

2025 年4月入学  
外国人留学生特別入試 学生募集要項

**Special Selection for International Students  
Application Guidebook  
April 2025 Enrollment**

岡山大学大学院保健学研究科（博士前期課程）

**GRADUATE SCHOOL OF HEALTH SCIENCES (MASTER'S COURSE)  
OKAYAMA UNIVERSITY**

**<https://www.fhs.okayama-u.ac.jp/>**

**鹿田キャンパス Shikata Campus**

〒700-8558 岡山市北区鹿田町2丁目5番1号

岡山大学大学院医歯薬学総合研究科等学務課教務グループ

保健学研究科担当（管理棟1階） TEL:086-235-7984

**(Health Sciences)**

Instruction and Student Section (Department of Health Sciences)

Graduate School of Medicine, Dentistry and Pharmaceutical Sciences, Okayama University

1<sup>st</sup> Floor of Administration Building (Shikata Campus)

2-5-1 Shikata-cho, Kita-ku, Okayama, 700-8558, Japan

TEL: +81-86-235-7984 E-mail: ishiyaku-g-hoken@adm.okayama-u.ac.jp

## 目 次 Contents

|     |   |         |
|-----|---|---------|
| I   | 募集人員  | 1 ページ   |
|     | Enrollment Capacity   | Page 1  |
| II  | 入試日程  | 2 ページ   |
|     | Admission Schedule  | Page 2  |
| III | 外国人留学生特別入試  | 3 ページ   |
|     | Special Selection for International Students                | Page 3  |
| IV  | 出願資格における個別の入学資格審査   | 8 ページ   |
|     | Individual Preliminary Screening of Admission Qualification | Page 8  |
| V   | 障がい等のある方の出願   | 10 ページ  |
|     | Application by Persons with Disabilities                    | Page 10 |
| VI  | サブプログラムと指導教員  | 11 ページ  |
|     | Course and Academic Advisors                                | Page 11 |
| VII | 教育における方針  | 12 ページ  |
|     | Education Policy  | Page 12 |

※ この募集要項では、「日本語の募集要項」の英訳を併記しています。ただし、募集要項の正式版は、日本語のものとします。不明な点、疑問箇所等は、必ず事務担当窓口にお問い合わせください。

English translation is included along with Japanese for the reference of international students. The official text is the Japanese version. If you have any questions, please contact the designated office.

## I 募集人員 Enrollment Capacity

### 【高度保健実践研究プログラム Advanced Health Practice Research Program】

| 専攻<br>Division           | 分野<br>Department  | サブプログラム<br>Course   | 募集人員<br>Number<br>Recruited |
|--------------------------|---|---|-----------------------------|
| 保健学専攻<br>Health Sciences | 看護学分野<br>Department of Nursing                          | 看護学研究コース<br>Nursing Research Course<br>助産学コース<br>Midwifery program                                      | 若干人<br>A Few                |
|                          | 放射線技術科学分野<br>Department of<br>Radiological Technology   | 放射線技術科学・高度実践研究コース<br>Radiological Technology / Advanced<br>Practical Research Course                    |                             |
|                          | 検査技術科学分野<br>Department of Medical<br>Laboratory Science | 臨床検査科学・高度実践研究コース<br>Medical Laboratory Science / Advanced<br>Practical Research Course                  |                             |
|                          |   | 超音波検査士育成コース(博士前期・後期課程一貫コース)<br>Medical Sonographer Course (Integrated<br>Master's and Doctoral Program) |                             |
|                          |   | ゲノム医療サイエンティスト育成コース<br>Genome Medical Scientist Course   |                             |

※ 入学を志望する方は、出願前に、希望するサブプログラムの指導教員(11頁「サブプログラムと指導教員」参照)と連絡を取ってください。

Applicants should contact the academic advisor of the appropriate course in which they wish to enroll (see "Course and Academic Advisors" on page 11) before applying.

## Ⅱ 入試日程 Admission Schedule

|  |   |
|--|---|
| 語学力を証明する資料についての問い合わせ締切<br>Deadline for Inquiries about Language Proficiency Certificates | 2024 年 6 月 21 日 (金)<br>Friday, June 21, 2024  |
| 入学資格審査受付期間<br>Application Period for Preliminary Screening for Eligibility for Admission | 2024 年 6 月 25 日 (火)～2024 年 6 月 28 日 (金)<br>Tuesday, June 25, 2024 to Friday, June 28, 2024  |
| 入学資格審査結果通知発送<br>Dispatch of notification of eligibility screening results                | 2024 年 7 月 4 日 (木) 頃<br>(7 月 11 日 (木) までに到着していない場合, 提出先に連絡ください)<br>Around Thursday, July 4, 2024<br>(If the application has not arrived by Thursday, July 11, please contact the appropriate office where the application was submitted.) |
| 障がい等のある方の出願相談締切<br>Application Counseling Deadline for Persons with Disabilities         | 2024 年 6 月 21 日 (金)<br>Friday, June 21, 2024  |
| 出願受付期間<br>Application Period for Entrance Examination                                    | 2024 年 7 月 12 日 (金)～2024 年 7 月 17 日 (水)<br>Friday, July 12, 2024 to Wednesday, July 17, 2024  |
| 受験票発送<br>Dispatch of Examination Tickets   | 2024 年 7 月 25 日 (木) 頃<br>(8 月 8 日 (木) までに到着していない場合, 提出先に連絡ください)<br>Around Thursday, July 25, 2024<br>(If the application has not arrived by Thursday, August 8, contact the appropriate office where the application was submitted.)      |
| 試験日時<br>Examination Date   | 2024 年 8 月 17 日 (土) 12:30～<br>(保健学科棟入館開始は 12:10)<br>Saturday, August 17, 2024 from 12:30pm<br>(Entrance to the Health Sciences Building begins at 12:10pm)  |
| 合格者発表<br>Announcement of Successful Applicants   | 2024 年 9 月 13 日 (金) 10:00<br>Friday, September 13, 2024 at 10:00am  |
| 入学手続期間<br>Period for Enrollment Procedure  | 2024 年 9 月 24 日 (火), 9 月 25 日 (水)<br>Tuesday, September 24 and Wednesday, September 25, 2024  |

### Ⅲ 外国人留学生特別入試

#### APPLICATION GUIDELINES

#### Special Selection for International Students

#### Ⅰ 出願資格 Eligibility Requirements

外国人留学生特別入試に出願できる者は、日本の国籍を有しない者で、次のいずれかに該当する者又は2025年3月までに該当する見込みの者

Applicants for the Special Selection for International Students must be non-Japanese nationals who meet one of the following criteria or expect to meet one of the criteria by March 2025.

① 大学を卒業した者

University graduates

② 外国において学校教育における16年の課程を修了した者

Those who have completed 16 years of school education outside Japan

③ 大学院において、個別の入学資格審査により、大学を卒業した者と同等以上の学力があると認めた者で、2025年3月までに22歳に達する者

Those who are recognized as having academic ability equivalent or superior to a university graduate through an individual preliminary screening for admission qualification, and who will reach 22 years of age by March 2025.

④ 大学に3年以上在学した者（これに準ずる者として文部科学大臣が定める者を含む。）で、大学院が定める単位を優秀な成績で修得したと認める者

Those who have been enrolled in a university for 3 years or more (including those who are designated by the Minister of Education, Culture, Sports, Science and Technology as equivalent thereto), and who are recognized as having acquired the credits specified by the graduate school with excellent grades.

#### 2 出願資格における個別の入学資格審査

##### Individual Preliminary Screening for Admission Qualification under Eligibility Requirements

Ⅰの「出願資格」③④に該当する入学志願者は、出願の前に、入学資格認定のための個別の入学資格審査を行いますので、期限までに必要書類（8頁参照）を提出してください。

Applicants who meet the application requirement ③ or ④ under “I Eligibility Requirements” above must submit the required documents (see page 8) by the deadline, as an individual preliminary screening will be conducted prior to application for entrance examination.

#### 3 障がい等のある方の出願 Application by Persons with Disabilities

障がい等のある入学志願者は、受験上及び修学上特別な配慮を必要とすることがありますので、出願に先立ち、期限までに相談してください。詳細は10頁を参照してください。相談結果の通知及び特別な配慮に基づく必要な措置を講ずるための所要時間を考慮し、少しでも早く相談してください。

Applicants with disabilities who may need special consideration in the admissions process and in their studies should consult with the Graduate School of Health Sciences before the application counseling deadline. (See page 10 for details.) Please consult as early as possible, taking into account the time required to communicate the results of the consultation and to take any necessary measures based on special considerations.

#### 4 出願手続 Application Procedure

##### (1) 出願方法 Application Method

入学志願者は、(4)の「出願に必要な書類等」を、出願期間内に郵送で提出してください。期限内に必着としますので、郵便事情等を十分考慮の上、余裕をもって発送してください。

Applicants must submit the "Required Documents for Application" in (4) by mail during the application period. The documents must be received by the deadline. Please send them well in advance, taking into account the postal situation and other factors that may affect delivery.

##### (2) 出願期間 Application Period

2024年7月12日(金)~2024年7月17日(水)

Friday, July 12, 2024 to Wednesday, July 17, 2024

※ 郵送とし、2024年7月17日(水)17時00分までに必着とします。

The application must be sent by mail and be received no later than 5:00 p.m. on Wednesday, July 17, 2024.

※ 出願期間中の9時00分から17時00分までは、次の(3)の提出先への持参も認めます。

From 9:00 a.m. to 5:00 p.m. during the application period, applicants may also bring their applications directly to the address in (3) below.

(3) 提出先 Address for Submission

〒700-8558 岡山市北区鹿田町 2-5-1  
岡山大学大学院医歯薬学総合研究科等学務課教務グループ  
保健学研究科担当 電話(086)235-7984

Instruction and Student Section (Department of Health Sciences)  
Graduate School of Medicine, Dentistry and Pharmaceutical Sciences, Okayama University  
2-5-1 Shikata-cho, Kita-ku, Okayama 700-8558, Japan / TEL: +81-86-235-7984

(4) 出願に必要な書類等 Required Documents for Application

封筒表面に「保健学研究科 博士前期課程 外国人留学生特別入試入学願書在中」と朱書きし、発送時に到着日時を必ず確認しておいてください。次に掲げる書類等を順番に重ねて同封し、郵送してください。

Please write "Application Documents for Special Selection for International Students, Graduate School of Health Sciences (Master's Course)" in red on the front of the envelope, and be sure to confirm the date and time of arrival when you mail it. Please enclose the following documents in the order listed below.

**出願に必要な書類等, 摘要 Required Documents for Application**

出願に必要な書類は、下記のウェブサイトよりダウンロードしてください。

Download application documents from the following website

<https://www.fhs.okayama-u.ac.jp/>

① 入学願書(様式M-1) Application for Admission (Form M-1)

本研究科所定の用紙に入学志願者本人が必要事項を記入してください。

Applicants must fill out the prescribed form by themselves.

② 受験票, 写真票(様式M-2) Examination ticket, photo ticket (Form M-2)

本研究科所定の用紙に入学志願者本人が必要事項を記入してください。

Applicants must fill out the prescribed form by themselves.

③ 成績証明書 Academic Transcript

出身大学長(学部長)が作成した学部の成績証明書を提出してください。短期大学又は専門学校を卒業後、大学を卒業した方は、短期大学又は専門学校の成績証明書と大学の成績証明書の両方を提出してください。

Submit academic transcripts issued by the president or the dean of the university from which you graduated. If you graduated from a junior college or a vocational school and then graduated from a university, please submit both a transcript from the junior college or the vocational school and a transcript from the university.

④ 卒業(見込)証明書 Certificate of Graduation (or Expected Graduation)

出身学校長(学部長)が作成した卒業証明書又は卒業見込み証明書を提出してください。卒業証書や学位記ではありません。

Submit a certificate(s) issued by the president or the dean of the university from which you graduated or Expected Graduation. It is NOT an original diploma itself.

|   |
|---|
| <p>⑤研究(希望)計画書(様式M-3) (Desired) Research Plan (Form M-3)</p> <p>本研究科所定の用紙に入学志願者本人が必要事項を記入してください。</p> <p>Applicants must fill out the prescribed form by themselves</p>   |
| <p>⑥入学検定料 Application Fee</p> <p>30,000円(手数料が別に必要です。)</p> <p>入学検定料は、別紙「入学検定料支払の流れ」に従って支払ってください。支払確認後に、「検定料収納証明書」を印刷し、様式M-1「入学願書」の所定欄にのりで貼り付けてください。出願期間の1ヶ月前から入学検定料のオンライン支払手続きが可能です。</p> <p>30,000 yen (A separate handling fee is required.)</p> <p>Pay the application fee in accordance with the attached "Application Fee Payment Procedure. After confirming the payment, print out the "Certificate of Application Fee Payment" and affix it to the designated space on the Form M-1 "Application for Admission". You can pay the application fee online from one month before the application period.</p> |
| <p>⑦受験票等送付用封筒 Return Envelope for Delivery of Examination ticket, etc.</p> <p>受験票等返信封筒(市販の長形3号封筒(12cm×23.5cm)を各自でご用意ください)に受験票等送付用封筒宛名(様式M-7)に必要な事項を記入し貼り付けて、344円分の切手を貼付してください。</p> <p>Prepare a standard size envelope of long type-3 (12cm x 23.5cm) that is commercially available. Fill out the Form M-7 and affix the form and a stamp for 344 yen on the envelope.</p>   |
| <p>⑧住民票 Certificate of Residence</p> <p>現に日本国に在住している外国人は、市区町村長の交付する住民票(在留資格・在留期間が明示されたもの)を提出してください。出願時に日本国内に在住しない方は、受験のために有効な査証の写を提出してください。</p> <p>Foreign nationals who currently reside in Japan must submit a certificate of residence issued by the mayor of the city or ward office, which clearly states the status of residence and period of stay. Those who do not reside in Japan at the time of application should submit a copy of a valid visa for the examination.</p>  |
| <p>⑨語学力を証明する資料※ Certificate of Language Proficiency※</p> <p>受入指導予定教員と相談し、以下のうちいずれか1つを提出してください。</p> <p>Submit one of the following after consulting with your prospective academic advisor.</p> <ul style="list-style-type: none"> <li>・日本語能力試験N2以上の合格通知書 Certificate of JLPT level N2 or higher</li> <li>・TOEFL iBTの61点以上の成績証明書 Certificate of TOEFL iBT score of 61 or higher</li> </ul>   |
| <p>⑩国費留学生証明書 Certificate of MEXT Scholar</p> <p>国費留学生のみ提出してください。</p> <p>当該者が在籍する大学での国費留学生である旨の大学長等の証明書を提出してください。</p> <p>Only MEXT Scholars are required to submit this form.</p> <p>Please submit a certificate of a MEXT Scholar issued by the president of the university at which the applicant is enrolled.</p>   |

※⑨ 語学力を証明する資料について About Certificates of Language Proficiency

TOEIC 若しくはIELTSの成績通知書しかない方及び母国において主たる言語として英語を使用している方については、2024年6月21日(金)までに下記に問い合わせてください。

Applicants who have only TOEIC or IELTS score reports or who use English as their primary language in their home country should contact the following by Friday, June 21, 2024.

【問い合わせ先】〒700-8558 岡山市北区鹿田町 2-5-1

岡山大学大学院医歯薬学総合研究科等学務課教務グループ

保健学研究科担当 (電話 086-235-7984)

【Contact】Instruction and Student Section (Department of Health Sciences)

Graduate School of Medicine, Dentistry and Pharmaceutical Sciences

Okayama University  
2-5-1 Shikata-cho, Kita-ku, Okayama 700-8558, Japan  
TEL: +81-86-235-7984

※⑩ 国費外国人留学生は、奨学金支給期間の延長が認められた場合には入学検定料を返還します。  
MEXT Scholars will be refunded the entrance examination fee if the scholarship period is extended.

(5) 出願上の注意事項 Precautions for Application

- ① 入学願書の志望分野及び志望サブプログラムは必ず記入してください。

また、出願後の志望分野等の変更は認められません。

Be sure to fill in your field and course of interest on the application form.

No changes will be accepted after the application has been accepted.

- ② 出願書類受理後は、いかなる理由があっても書類の返却、記載事項の変更は認めません。

また、次の場合を除き、支払い済みの入学検定料の返還はしません。

Once the application documents have been received, they will not be returned or changed for any reason. In addition, the application fee paid will not be refunded except in the following cases:

ア 入学検定料を支払いしたが岡山大学に出願しなかった(出願書類等を提出しなかった又は出願が受理されなかった)場合

If you have paid the application fee but did not apply to Okayama University (either did not submit the application documents or your application was not accepted)

イ 入学検定料を誤って二重に支払いした場合

If you have accidentally made a duplicate payment of the application fee

ウ 入学検定料の免除に該当する者が、出願期間内に証明書等の取得が困難なため、入学検定料を支払い、所定の出願手続きを行った場合

When a person who is eligible for exemption from the application fee pays the fee and completes the prescribed application procedures due to difficulties in obtaining certificates and other required documents during the application period.

- ③ 出願書類の記載内容に虚偽の記載があった場合は、入学後においても入学が取り消されることがあります。

また、出願書類のうち、外国語で書かれた証明書等には、日本語訳を添付してください。

If any false information is found in the application documents, your admission may be revoked even after enrollment. Also, certificates and other application documents written in a foreign language must be accompanied by a Japanese translation.

(6) 受験票の交付 Delivery of Examination Ticket

- ① 受験票は、2024年7月25日(木)頃に本人あて発送します。

なお、8月8日(木)までに到着しない場合には、下記あて連絡してください。

Examination ticket will be dispatched to the applicant on or around Thursday, July 25, 2024.

If you have not received your examination ticket by Thursday, August 8, please contact the following office.

岡山大学大学院医歯薬学総合研究科等学務課教務グループ

保健学研究科担当 電話(086)235-7984

Instruction and Student Section (Department of Health Sciences)

Graduate School of Medicine, Dentistry and Pharmaceutical Sciences, Okayama University

TEL: +81-86-235-7984

- ② 受験票は、試験当日及び入学手続きの際に必要となりますので、大切に保管しておいてください。

Keep the examination tickets in a safe place, as it will be required on the day of the examination and at the time of the enrollment procedure.

(7) 受験上の注意事項 Precautions for Examination

- ① 試験前日の14時00分以降に、医学部保健学科棟玄関前に掲示してある配置図により、各自が受験する試験室及び試験場本部を確かめておいてください。ただし、試験場の建物内に入ってはけません。



After 2:00 p.m. on the day before the examination, please confirm the examination room where you take the examination and the examination headquarters according to the layout map posted in front of the entrance of the Faculty of Health Sciences Building. However, you must not enter the examination room building.

- ②受験に際しては、受験票を必ず持参してください。

Please make sure to bring your examination ticket on the day of the examination.

- ③受験者は、試験開始20分前までに集合してください。

Examinees are required to assemble at least 20 minutes before the start of the examination.

- ④遅刻時間が試験開始後30分を超えたときは、入室を許可しません。

If an examinee is tardy for more than 30 minutes after the start of the examination, they will not be allowed to enter the room.

#### (8) 入学者選抜の方法 Selection Methods

口述試験及び書類審査の結果を総合して行います。

The results of the oral examination and application screening will be comprehensively taken into consideration.

- ① 試験日時及び試験場等 Date, time and place of examination

| 試験日<br>Date of Examination                               | 試験内容等<br>Type of Examination | 配点<br>Allocation of points | 時間<br>Time | 試験場<br>Examination Site                      |
|--|------------------------------|----------------------------|------------|--|
| <b>2024年8月17日(土)</b><br><b>Saturday, August 17, 2024</b> | 口述試験<br>Oral Examination     | 200                        | 12:30~     | 保健学科棟<br>Faculty of Health Sciences Building |

#### (9) 分野・サブプログラム別試験内容等 Examination Content by Department and Course

| 教育研究分野<br>Department           | サブプログラム<br>Course               | 試験内容等 Type of examination   |
|--------------------------------|---------------------------------|---|
|                                |                                 | 口述試験 Oral examination   |
| 志望分野<br>Department of interest | 志望サブプログラム<br>Course of interest | 専門・研究能力及び語学力等について試問<br>Examination on professional/research skills, language skills, etc. |

#### (10) 合格者発表 Announcement of Successful Applicants

合格者の発表は、次のとおりウェブサイトにより行います。

Announcement of successful applicants will be posted as below.

|                     |   |
|---------------------|---|
| 日時<br>Date and Time | 2024年9月13日(金)10時00分<br>10:00 am on Friday, September 13, 2024                   |
| 掲載場所<br>URL         | <a href="https://www.fhs.okayama-u.ac.jp/">https://www.fhs.okayama-u.ac.jp/</a> |

- ① 上記URLに合格者の受験番号を掲載し、合格者には同日付で合格通知書等を、本人あてに送付します。

Successful applicants' examinee numbers will be listed on the website at the above URL. A letter of acceptance and other documents will be dispatched to successful applicants on the same day.

- ② 電話、E-mail 等による可否の問い合わせには一切応じません。

We do not accept inquiries regarding the examination results either by telephone or e-mail.

#### (11) 入学手続等 Enrollment Procedures

- ①手続期間:2024年9月24日(火),9月25日(水)

Period of enrollment procedure: Tuesday, September 24, 2024 and Wednesday, September 25, 2024

入学手続関係書類等は、合格通知とともに合格者あてに発送します。

Documents related to the enrollment procedures will be sent to successful applicants along with a letter of acceptance.

- ③ 手続き時の必要経費:入学科 282,000円【予定額】

Payment of entrance fee at the time of the procedure : 282,000yen [Expected amount]

※授業料の納入は入学後5月になります。

Tuition fee payment is due in May after enrollment.

※授業料(前半期分)267,900円(年額535,800円)【予定額】

入学時及び在学中に改定が行われた場合には、改定時から新たな金額が適用されます。

Tuition fee (per semester): 267,900 yen (535,800 yen per year) [Expected amount]

When the amount was revised at the time of enrollment or between the semesters, the revised amount will be applied from the time of the revision.

(12) 標準修業年限及び学位 Standard Period of Study and Degree to be Conferred

| 分野<br>Department                                     | 標準修業年限<br>Standard period of study | 授与される学位<br>Degree Conferred   |
|--|------------------------------------|---|
| 看護学分野<br>Department of Nursing                       | 2年<br>2 years                      | 修士(看護学)又は(保健学)<br>Master of Nursing Science or<br>Master of Health Sciences |
| 放射線技術科学分野<br>Department of Radiological Technology   | 2年<br>2 years                      | 修士(保健学)<br>Master of Health Sciences  |
| 検査技術科学分野<br>Department of Medical Laboratory Science | 2年<br>2 years                      | 修士(保健学)<br>Master of Health Sciences  |

(13) 修学援助 Financial Support

修学援助の一環として、入学料免除・徴収猶予、授業料免除及び奨学金等の制度があります。

The university has the systems for exemption and deferred payment of entrance fee, tuition fee exemption, student loans and scholarships, as part of its financial support to students.

- ・学業成績及び収入状況等の条件を満たしていれば、申請により、入学料又は授業料の全額又は半額の免除を受けられる場合があります。現在、主となる免除は、半額免除が中心です。

Students may be able to apply for and receive a half or full exemption for their entrance fee or tuition fee if academic performance, income status and other conditions meet requirements. Currently, half exemption is mainly applied.

- ・学業成績及び収入状況等の条件を満たしていれば、申請により、各種奨学金の支給又は貸与を受けられる場合があります。

Students may be able to apply for and receive various scholarships or student loans if academic performance, income status and other conditions meet requirements.

## Ⅳ 出願資格における個別の入学資格審査

### Individual Preliminary Screening for Admission Qualification under Eligibility Requirements

|  |
|--|
| 受付期間 Period of Application for Preliminary Screening<br>2024年6月25日(火)~2024年6月28日(金)17時00分<br>(郵送による申請の場合も、上記受付期間内に必着とします。)<br>Tuesday, June 25, 2024 to Friday, June 28, 2024 at 5:00pm sharp<br>(Applications by mail must be received no later than the above period.)   |
| 提出先及び照会先 Submission and Inquiries<br>〒700-8558 岡山市北区鹿田町 2-5-1<br>岡山大学大学院医歯薬学総合研究科等学務課教務グループ<br>保健学研究科担当 電話(086)235-7984<br>Instruction and Student Section (Department of Health Sciences)<br>Graduate School of Medicine, Dentistry and Pharmaceutical Sciences, Okayama University<br>2-5-1 Shikata-cho, Kita-ku, Okayama 700-8558, Japan / TEL: +81-86-235-7984 |

**提出書類 Documents to be submitted**

**【外国人留学生特別入試出願資格④に該当する場合】**

- (1) 入学試験出願資格認定申請書(本研究科所定用紙)(様式M-A)
- (2) 最終学歴(在学中の学校)の在学期間証明書
- (3) 最終学歴(在学中の学校)の成績証明書
- (4) 最終学歴の指導教授等による推薦書(様式任意)
- (5) 履修要覧(学生便覧)等
- (6) 長形 3 号封筒 1 枚(返信先住所等を記入し, 速達料金 344 円分の切手を貼付したもの)

**【If you meet the eligibility requirement ④ for the Special Selection for International Students.】**

- (1) Application Form for Preliminary Screening of Eligibility for Admission Qualification (Form M-A)
- (2) Certificate of the period of enrollment in the last school attended
- (3) Academic transcript of the last school attended
- (4) Recommendation Letter by the supervising professor of the last school attended (any format)
- (5) Course handbook (student handbook), etc.
- (6) A self-addressed return envelope (120mm x 235mm) with a stamp worth 344 yen for express delivery

**【外国人留学生特別入試出願資格③に該当する場合】**

- (1) 入学試験出願資格認定申請書(本研究科所定用紙)(様式M-A)
- (2) 最終学歴の卒業(修了)証明書
- (3) 最終学歴の成績証明書
- (4) 研究(希望)計画書(本研究科所定用紙)
- (5) 研究業績等調書(本研究科所定用紙)
- (6) 主要な論文, 研究発表等の写し
- (7) 長形 3 号封筒 1 枚(返信先住所等を記入し, 速達料金 344 円分の切手を貼付したもの)

**【If you meet the eligibility requirement ③ for the Special Selection for International Students】**

- (1) Application Form for Preliminary Screening of Eligibility for Admission Qualification (Form M-A)
- (2) Certificate of graduation (completion) from the last school attended
- (3) Academic transcript of the last school attended
- (4) A statement of research plan (Prescribed Form)
- (5) A list of Research Achievements (Prescribed Form)
- (6) Copies of major research papers, research publications, etc.
- (7) A self-addressed return envelope (120mm x 235mm) with a stamp worth 344 yen for express delivery

**認定方法 Certification Process**

提出された書類により, 本研究科において出願資格の有無を判断します。

なお, 必要がある場合には, 面接を行います。

(面接の日程等については, 別途連絡します。)

The Graduate School of Health Sciences will determine the eligibility of the applicant based on the documents submitted by the applicant.

If necessary, an interview will be conducted.

(The schedule of the interview will be announced separately.)

**審査結果の通知 Notification of the Screening Result**

2024 年 7 月 4 日(木) 頃に, 申請者あて郵送により通知します。

7 月 11 日(木)までに到着していない場合, 提出先に連絡ください。

なお, 出願が認められた場合は, 「出願に必要な書類等」を別途準備し, 出願期間内に郵送してください。

Applicants will be notified by postal mail around Thursday, July 4, 2024.

If the applicant has not received the result by Thursday, July 11, please contact the appropriate office where the application documents were submitted.

If your application for the entrance examination is approved, please prepare the "Required Documents for Application" separately and send it by mail within the application period.

#### 認定基準 Eligibility Criteria

##### 【外国人留学生特別入試出願資格③に該当する場合の認定基準】

短期大学、高等専門学校、専修学校専門課程又は各種学校を修了し、又は外国において学校教育における 14 年の課程を修了した者が対象で、著書、学術論文、研究発表等により本学医学部保健学科卒業と同等以上の学力があると認められた者

##### 【Eligibility Criteria for Special Selection for International Students ③】

Those who have completed a junior college, a college of technology, a vocational school, a special training college or any other equivalent school, or who have completed 14 years of education in a foreign country, and who are recognized as having academic ability equivalent or superior to a graduate of the Faculty of Health Sciences of the Medical School at Okayama University through publications/books, academic research papers and presentations and so forth.

##### 【外国人留学生特別入試出願資格④に該当する場合の認定基準】

大学に 3 年以上在学し、飛び級により本研究科を受験する者（これに準ずる者として文部科学大臣が定める者を含む。）が対象で、出願までに履修すべきすべての単位を優秀な成績で修得している者

##### 【Eligibility Criteria for Special Selection for International Students ④】

Those who have been enrolled in a university for at least three years and will take the entrance examination for the Graduate School of Health Sciences by skipping a grade (including those who are designated by the Minister of Education, Culture, Sports, Science and Technology as equivalent to this), and who have earned all the required credits with excellent grades by the time of application.

## V 障がい等のある方の出願

### Pre-application Consultation for Applicants with Disabilities

障がい等のある入学志願者は、受験上及び修学上特別な配慮を必要とすることがありますので、出願に先立ち、次により相談してください。相談結果の通知及び特別な配慮に基づく必要な措置を講ずるための所要時間を考慮し、少しでも早く相談してください。

Applicants with disabilities may need special consideration in the admissions process and in their studies. Please consult with the Instruction and Student Section of the Department of Health Sciences as early as possible before the pre-application consultation deadline, considering the time required to communicate the results of the consultation and to take any necessary measures based on special considerations.

|   |
|---|
| 相談締切期限 Deadline for Pre-application Consultation  |
| 2024 年 6 月 21 日 (金) Friday, June 21, 2024   |
| 相談方法 Consultation Process   |
| 本研究科所定の「出願に伴う事前相談書」(様式M-B)に記入の上、医師の診断書、障害者手帳の写し(交付されている方のみ)を添付して相談してください。<br>Please fill out the "Pre-application Consultation Form" (Form M-B) prescribed by the Department of Health Sciences, and attach a doctor's medical certificate and a copy of a disability certificate (only for those who have been issued one).  |
| 書類提出先 Submission  |
| 〒700-8558 岡山市北区鹿田町 2-5-1<br>岡山大学大学院医歯薬学総合研究科等学務課教務グループ<br>保健学研究科担当 電話(086)235-7984<br>Instruction and Student Section (Department of Health Sciences)<br>Graduate School of Medicine, Dentistry and Pharmaceutical Sciences, Okayama University<br>2-5-1 Shikata-cho, Kita-ku, Okayama 700-8558, Japan / TEL: +81-86-235-7984 |
| 注意事項 Note   |
| 相談の期限後に、受験上及び修学上の特別の配慮が必要になった方は、上記の書類の提出先に問い合わせてください。<br>If you become in need of special consideration for the admission process or your studies after the consultation deadline, please inquire of the office mentioned above.  |

## VI サブプログラムと指導教員

### Course and Academic Advisors

#### I. 看護学分野 Department of Nursing

| サブプログラム<br>Course                   | 指導教員<br>Academic Advisors  |
|-------------------------------------|--|
| 看護学研究コース<br>Nursing Research Course | 相原洋子 教授 Professor AIHARA, Yoko<br>小野智美 教授 Professor ONO, Satomi<br>中塚幹也 教授 Professor NAKATSUKA, Mikiya<br>森 恵子 教授 Professor MORI, Keiko<br>森本美智子 教授 Professor MORIMOTO, Michiko<br>岡本亜紀 准教授 Professor OKAMOTO, Aki<br>沖中由美 准教授 Associate Professor OKINAKA, Yumi<br>加澤佳奈 准教授 Associate Professor KAZAWA, Kana<br>高畑陽子 准教授 Associate Professor TAKAHATA, Yoko<br>藤井宏子 准教授 Associate Professor FUJII, Hiroko<br>平見有希 助教 Assistant Professor HIRAMI, Yuki<br>梶原右揮 助教 Assistant Professor KAJIWARA, Yuki<br>安川純代 助教 Assistant Professor YASUKAWA, Sumiyo |

#### 2. 放射線技術科学分野 Department of Radiological Technology

| サブプログラム<br>Course   | 指導教員<br>Academic Advisors  |
|---|--|
| 放射線技術科学・高度実践研究コース<br>Radiological Technology /<br>Advanced Practical Research<br>Course | 生口俊浩 教授 Professor IGUCHI, Toshihiro<br>中村隆夫 教授 Professor NAKAMURA, Takao<br>片岡隆浩 准教授 Associate Professor KATAOKA, Takahiro<br>後藤佐知子 准教授 Associate Professor GOTO, Sachiko<br>田辺悦章 准教授 Associate Professor TANABE, Yoshinori<br>福井亮平 助教 Assistant Professor FUKUI, Ryohei |

#### 3. 検査技術科学分野 Department of Medical Laboratory Science

| サブプログラム<br>Course   | 指導教員<br>Academic Advisors  |
|---|--|
| 臨床検査科学・高度実践研究コース<br>Medical Laboratory Science /<br>Advanced Practical Research Course                      | 佐藤康晴 教授 Professor SATO, Yasuharu<br>廣畑 聡 教授 Professor HIROHATA, Satoshi<br>宮原信明 教授 Professor MIYAHARA, Nobuaki<br>横田憲治 教授 (2025年度から募集停止) Professor YOKOTA, Kenji<br>渡辺彰吾 教授 Professor WATANABE, Shogo<br>石川哲也 准教授 Associate Professor ISHIKAWA, Tetsuya<br>勝山恵理 准教授 Associate Professor KATSUYAMA, Eri<br>後藤和義 准教授 Associate Professor GOTOH, Kazuyoshi<br>西村碧フィリーズ 講師 Lecturer NISHIMURA, Midori Filiz<br>錦織亜沙美 助教 Assistant Professor NISHIKORI, Asami |
| 超音波検査士育成コース<br>(博士前期・後期課程一貫コース)<br>Medical Sonographer Course<br>(Integrated Master's and Doctoral Program) | 廣畑 聡 教授 Professor HIROHATA, Satoshi<br>渡辺彰吾 教授 Professor WATANABE, Shogo   |
| ゲノム医療サイエンティスト育成コース<br>Genome Medical Scientist Course   | 佐藤康晴 教授 Professor SATO, Yasuharu<br>西村碧フィリーズ 講師 Lecturer NISHIMURA, Midori Filiz<br>錦織亜沙美 助教 Assistant Professor NISHIKORI, Asami  |

## VII 教育における方針 Education Policy

岡山大学の教育における方針（アドミッション・ポリシー等）については、以下のURLをご確認ください。

Please refer to the following URL for Education Policies (Admission Policy, etc.) of the Okayama University.

岡山大学の教育における方針 Education Policies of Okayama University

【URL <https://www.okayama-u.ac.jp/tp/profile/education-policies.html>】

### その他参考 Other References

岡山大学大学院保健学研究科ウェブサイト

Website of the Graduate School of Health Sciences

<https://www.fhs.okayama-u.ac.jp/>

岡山大学研究者総覧

Directory of Researchers at Okayama University

<http://soran.cc.okayama-u.ac.jp/search?m=home&l=en>

岡山大学グローバル人材育成院・国際部

Institute of Global Human Resource Development, Okayama University

International Affairs Department, Okayama University

<https://intl.okayama-u.ac.jp/en/>

独立行政法人 日本学生支援機構 留学生支援

Support for international Students by Japan Student Services Organization (JASSO)

<https://www.jasso.go.jp/ryugaku/index.html>

日本国大使館・総領事館

Embassies and Consulates General of Japan

<https://www.mofa.go.jp/mofaj/link/index.html>

# Paying for Entrance Examination Fees

The steps to pay for your entrance examination fees are as follows.

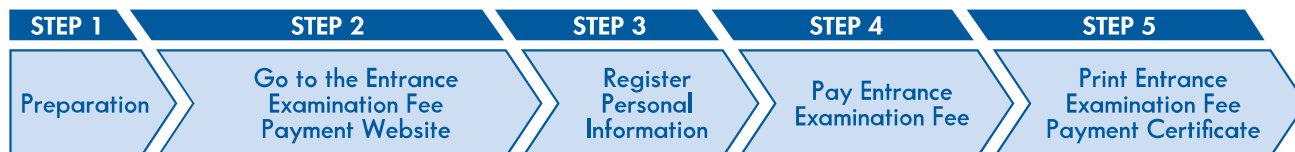

## STEP

1



## Preparation

Make sure you have a computer, printer, etc. that are connected to the Internet.  
(Smartphones and tablets are not recommended.)



## STEP

2



## Go to the Entrance Examination Fee Payment Website

From the website  
or from the university's  
official website

<https://e-apply.jp/n/okayama-payment-jpn>

<https://e-apply.jp/n/okayama-payment-eng>

<http://www.okayama-u.ac.jp/tp/admission/index.html/>



Click the "Confirm / Print Completed Payment" button. Enter your receipt number (1), birthdate, and email address to log in, and it will show the information you registered with the website, as well as a file of your entrance examination fee payment certificate.

## STEP

3



## Register Personal Information

Make sure to look over the steps and precautions, then follow the directions on the screen to enter your information.



(1) Entrance exam, Graduate School, etc.



(2) Check to see you have received the tester email

Click the button to send the tester email and check the email address you registered to make sure you have received it. Then, place a check in the "Email Confirmed" box under your email address.



(3) Personal information (name, address, etc.)



(4) Complete registration

Make sure to write down or otherwise keep your 12-digit receipt number. You will need it to confirm your personal information and to access the file for your entrance examination fee payment certificate.



(5) Entrance examination fee payment methods

- Convenience store
- Pay-easy compatible bank ATM
- Online banking • Credit card



(6) Entrance examination fee payment certificate (for illustrative purposes)

If you selected "Convenience store" or "Pay-easy compatible bank ATM" as your payment method, write down the number that is provided to you after the selection of the payment method, then go to a convenience store or Pay-easy compatible bank ATM to make your payment within the prescribed payment period.

A confirmation email will be sent to you after you complete your registration. If you have restrictions on your inbox, make sure to authorize our domain name (@e-apply.jp). Be aware that the confirmation email may accidentally be sent to your Spam box.



Make sure the information you enter is correct, as you will not be able to revise/change any of this information after registration is complete. You may, however, re-register the correct information and "revise" the information this way, as long as it is before you have made the actual payment. Be aware that if you chose to pay with your credit card, the payment will be made as soon as you register your personal information.

# STEP

# 4



## Pay Entrance Examination Fee

\*[3] and [4] apply only to payments made within Japan.

### 1 Pay with Credit Card

Select this payment method when registering your personal information, and make your payment.

Accepted Credit Cards

VISA, Master, JCB, AMERICAN EXPRESS, MUFG Card, DC Card, UFJ Card, NICOS Card



Payment complete after registration of personal information

### 2 Pay through Online Banking

After registering your personal information, you will be taken directly to your bank's payment page. Follow the directions on the screen to make your payment.

\*The bank account you use must allow for online banking.

Complete payment via the bank payment page

### 3 Pay at the Convenience Store

Write down or otherwise keep the number that is provided to you after you register your personal information, and use that number to make the payment at a convenience store.

- Pay at the cash register
- Pay using in-store self-service system



Loppi

LAWSON



FamiPort

FamilyMart

Club Station

Seicomart

### 4 Pay Using Pay-easy Compatible Bank ATM

Write down or otherwise keep the number that is provided to you after you register your personal information. Take the number with you to a Pay-easy compatible bank ATM, and follow the directions on the screen to make the payment.



\*Accepted banks are listed on the page where you selected your payment method.

Enter the necessary information according to the instructions on the system/ATM, check that the information is correct, then pay your entrance examination fee.

### 3 Convenience Store

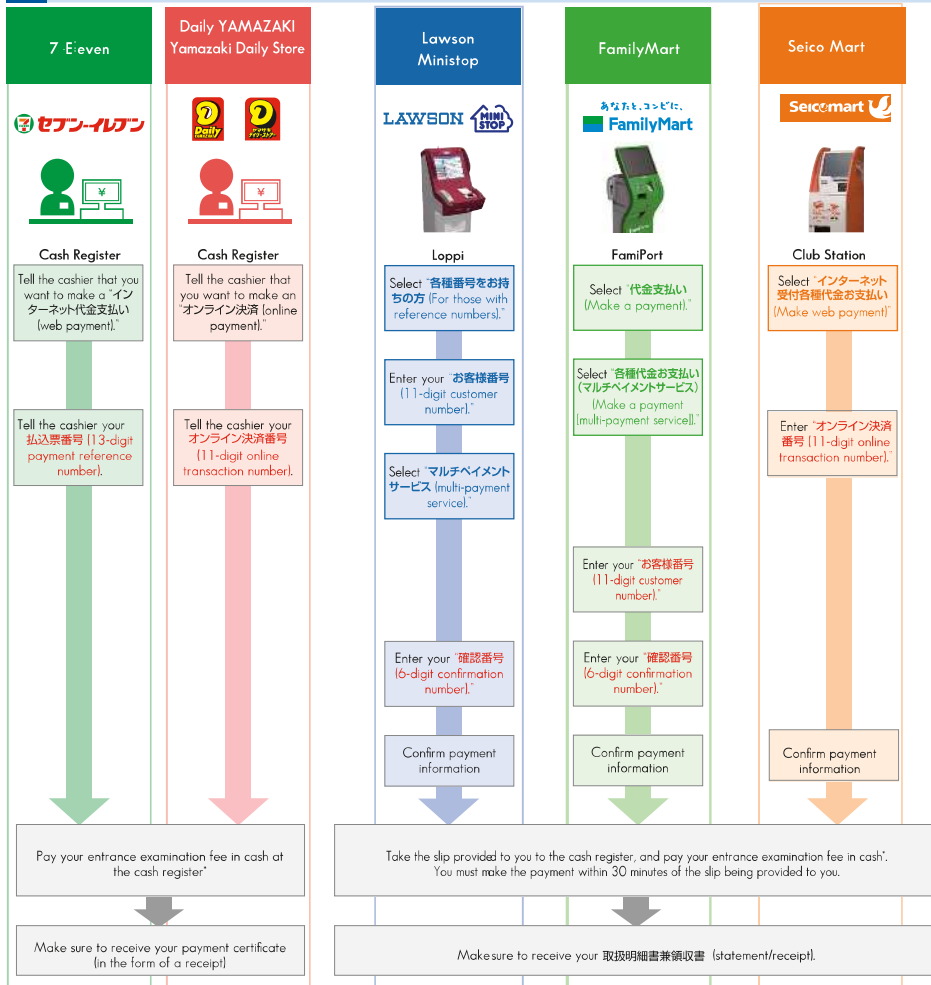

### 4 Bank ATM



\*Use your cash card if using a Japan Post Bank/bank ATM and making a cash payment of over 100,000 yen. The maximum for cash payments at convenience stores is 300,000 yen.



## STEP

# 5



## Print Entrance Examination Fee Payment Certificate

After registering your personal information, download and print the file provided to you after you pay your entrance examination fee. Cut along the dotted lines to get your entrance examination fee payment certificate, then paste it onto its designated location on the form. Send this document, along with all other application documents, via "書留・速達郵便 (registered express mail)" at the post office, within the application period. \*See the details of each faculty/graduate school for application deadlines.

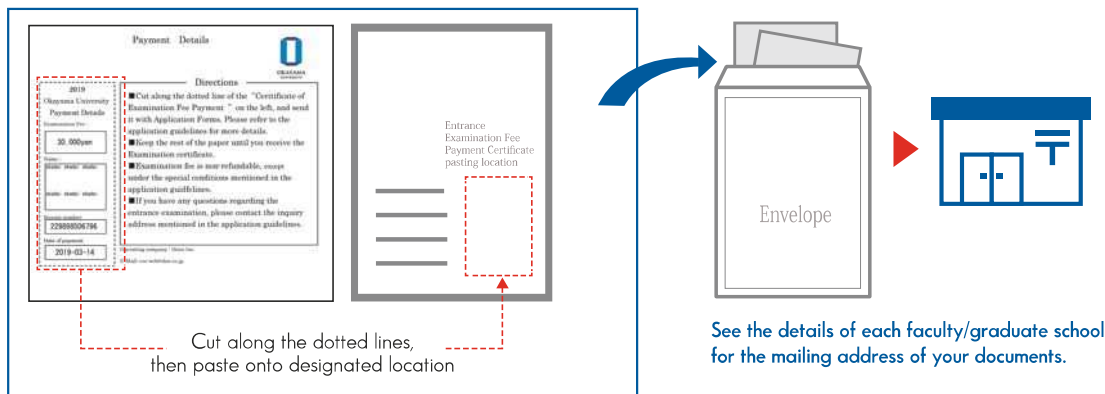

## Payment Complete

### Note

Your application will be deemed complete only when you have sent us the required documents (as listed for each faculty/graduate school) and the entrance examination fee payment certificate.  
Your application is NOT complete after you have registered your information.

Payments can be made 24/7. The deadline for registering your personal information and paying your entrance examination fee is 5:00 P.M. (JST) on the last day of the application period (business hours differ according to convenience store, ATM, etc.). Make sure to send the necessary documents via postal mail within the period prescribed by each faculty/graduate school. Try to complete your application well in advance of the deadline.



- ※いずれも所要時間約 10 分

[At JR Okayama Station (East Exit)]

- Bus Terminal No.4: Take a Bus for "[2H] Daigaku Byoin" and get off at "Daigaku byoin".
- Bus Terminal No.4: Take a Bus for "[12] Konan Eigyosho" and get off at "Daigaku byoin iriguchi"
- Bus Terminal No.3: Take a Bus for "[22] Okayama Rosai Byoin" and get off at "Daigaku byion iriguchi"
- Bus Terminal No.2: Take a Bus for "[52] Ohhigashi" via "Okayama-city hall" and get off at "Daigaku Byoin-iriguchi".

\*Each route takes approximately 10 minutes.